Undergraduate *Design* Studio
Spring 2020

Profs. Fr. Richard Bullene, Ettore Mazzola, Jonathan Weatherill

UNIVERSITY *of* NOTRE DAME
School *of* Architecture
ROME STUDIES PROGRAM

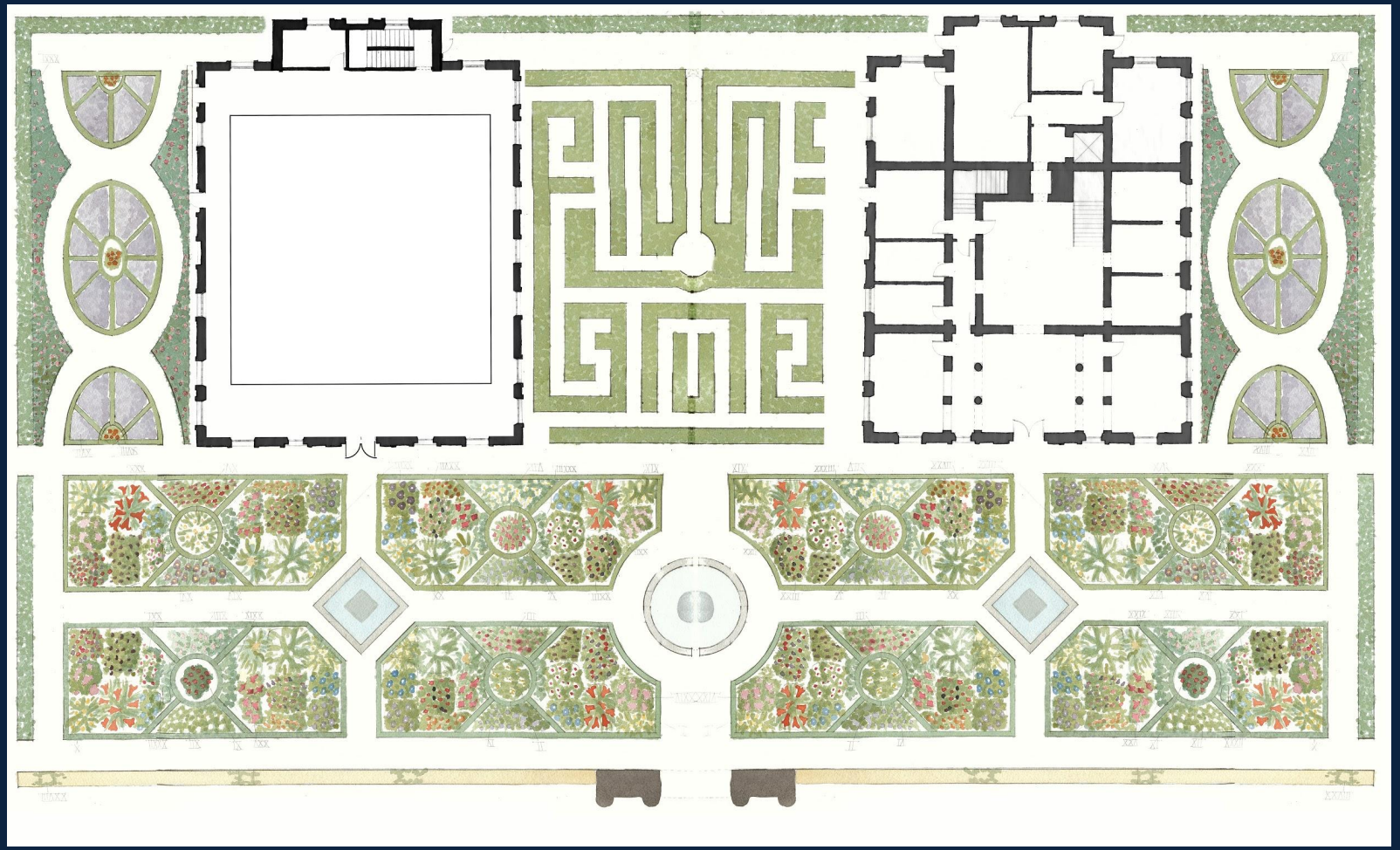

Kristyn Aiello

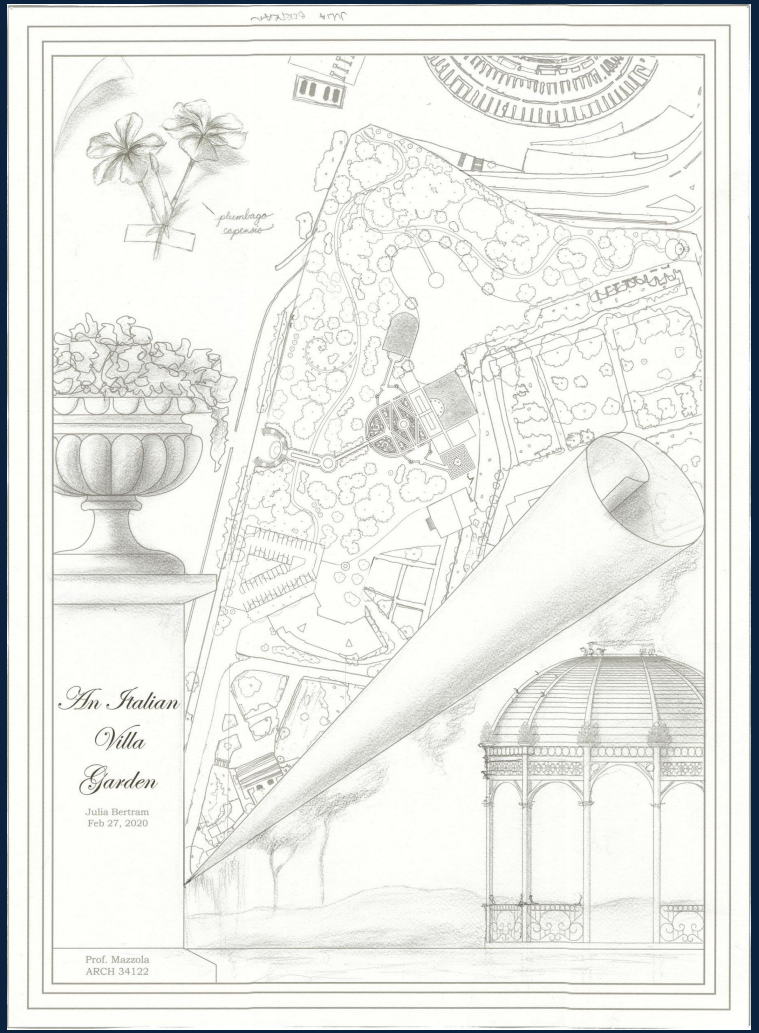

Julia Bertram

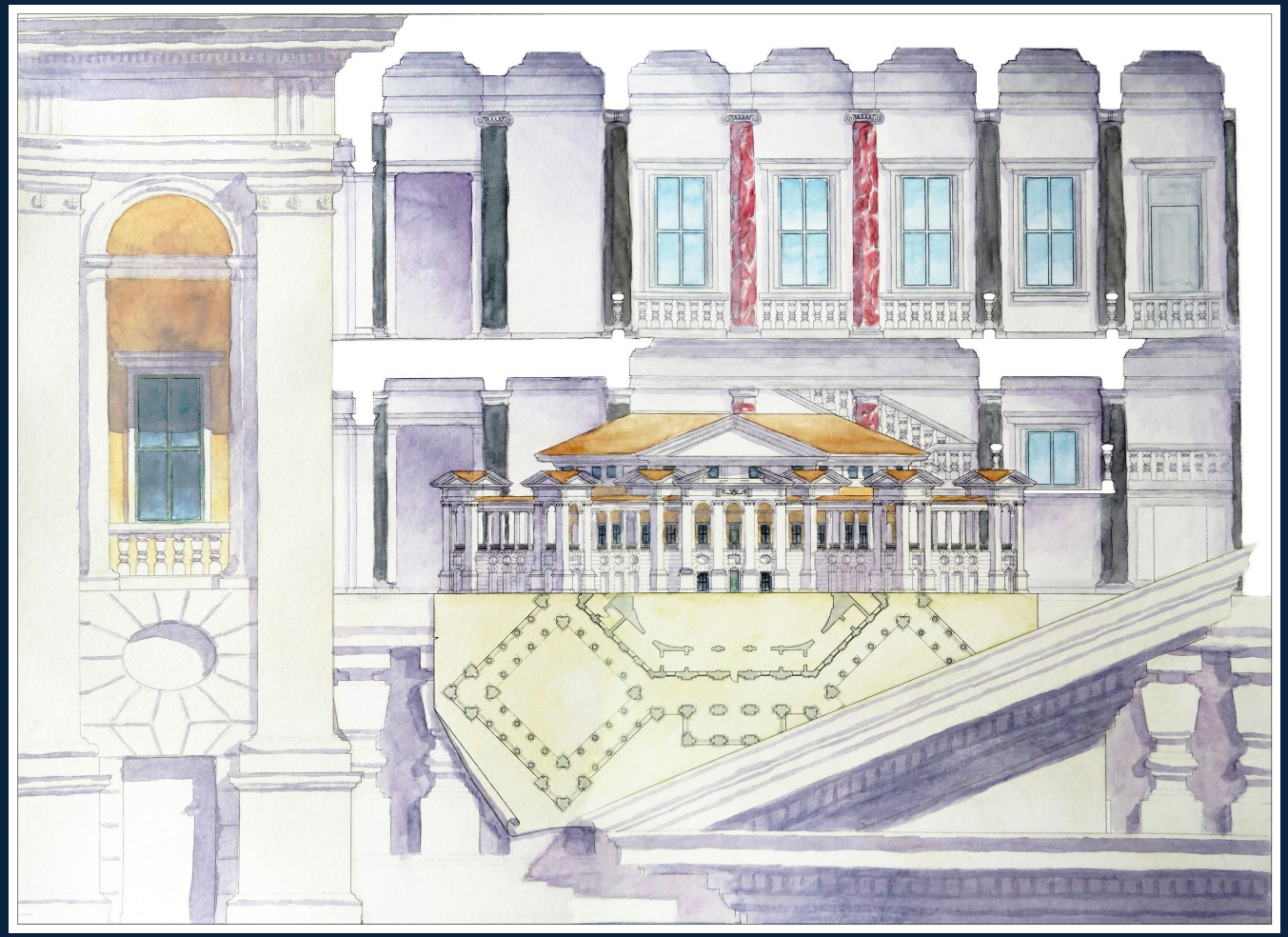

Michael Bursch

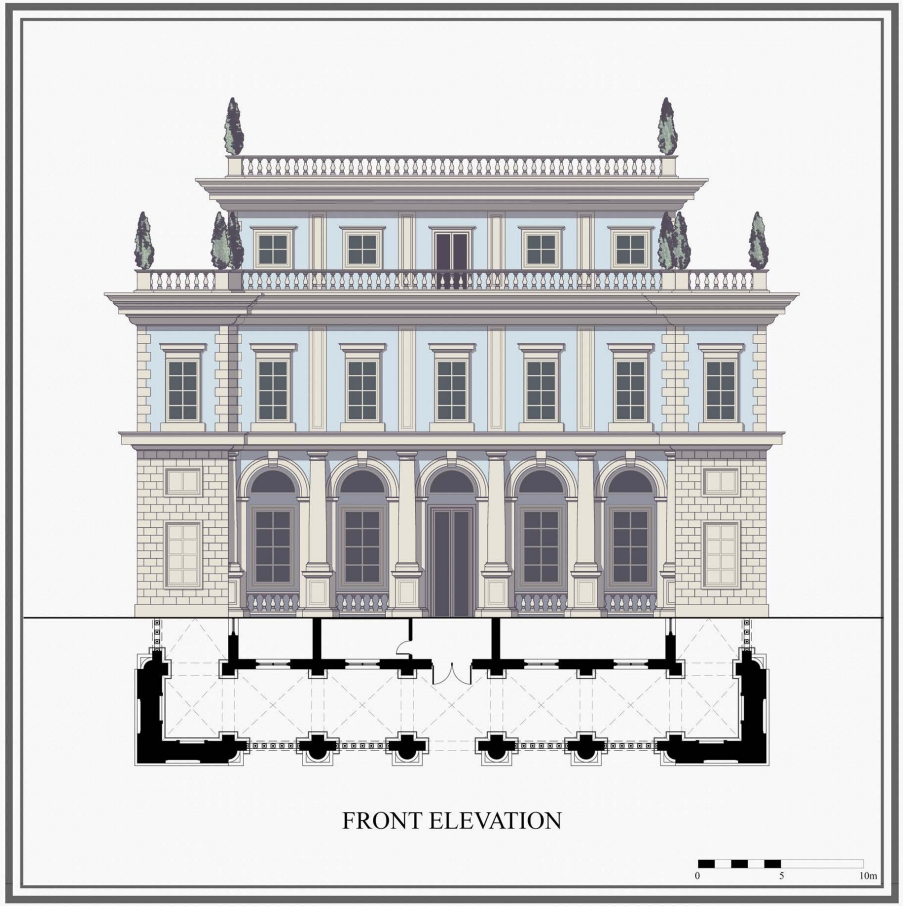

Leighton Douglass

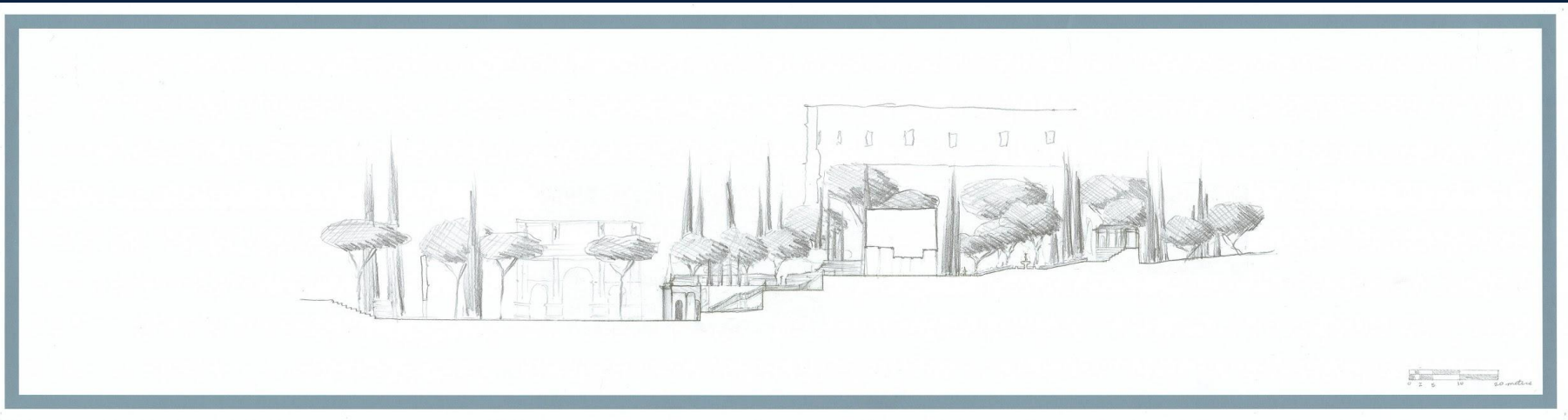

Dominic Grime

Hope Halvey

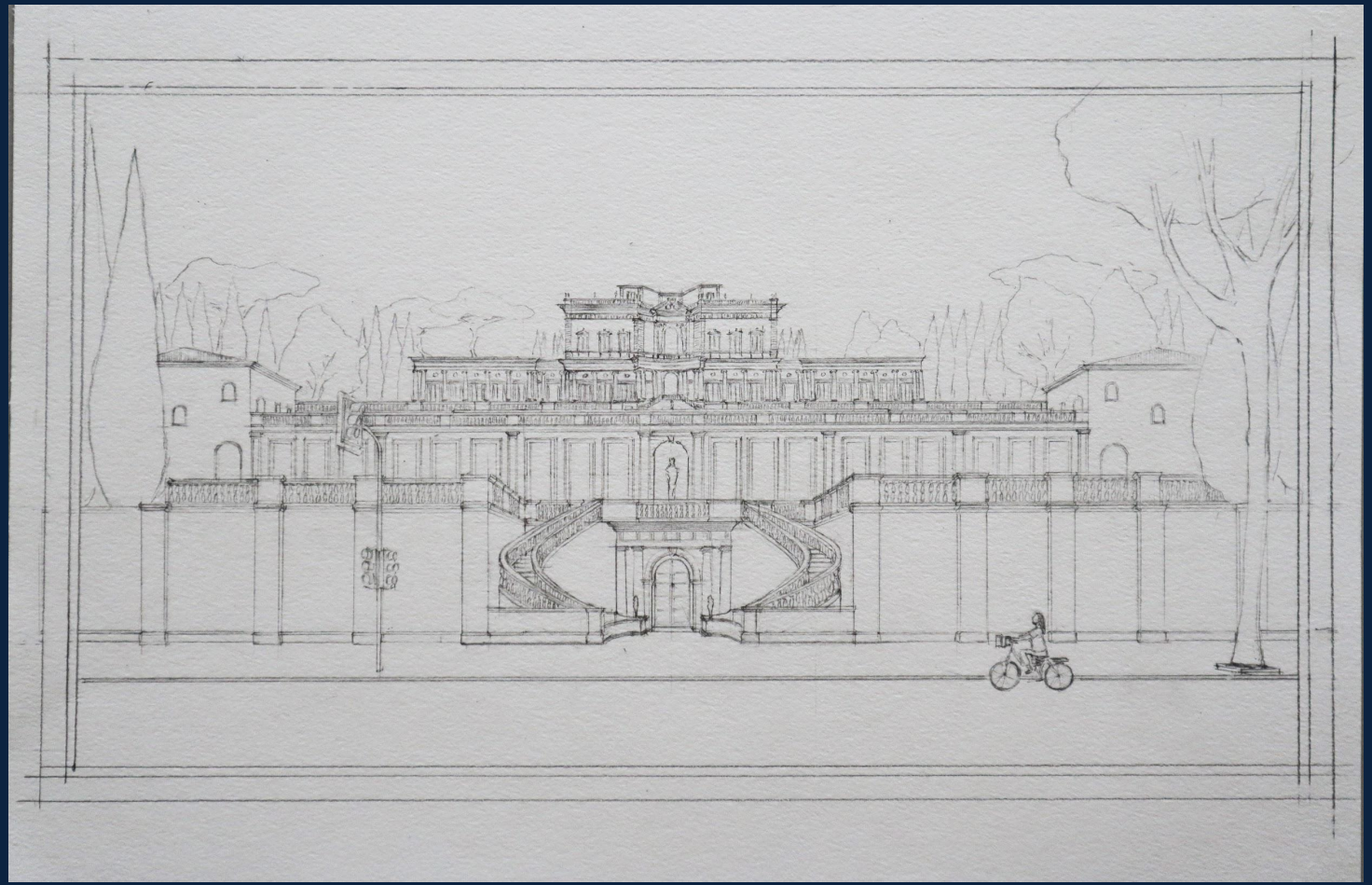

Nayun Hong

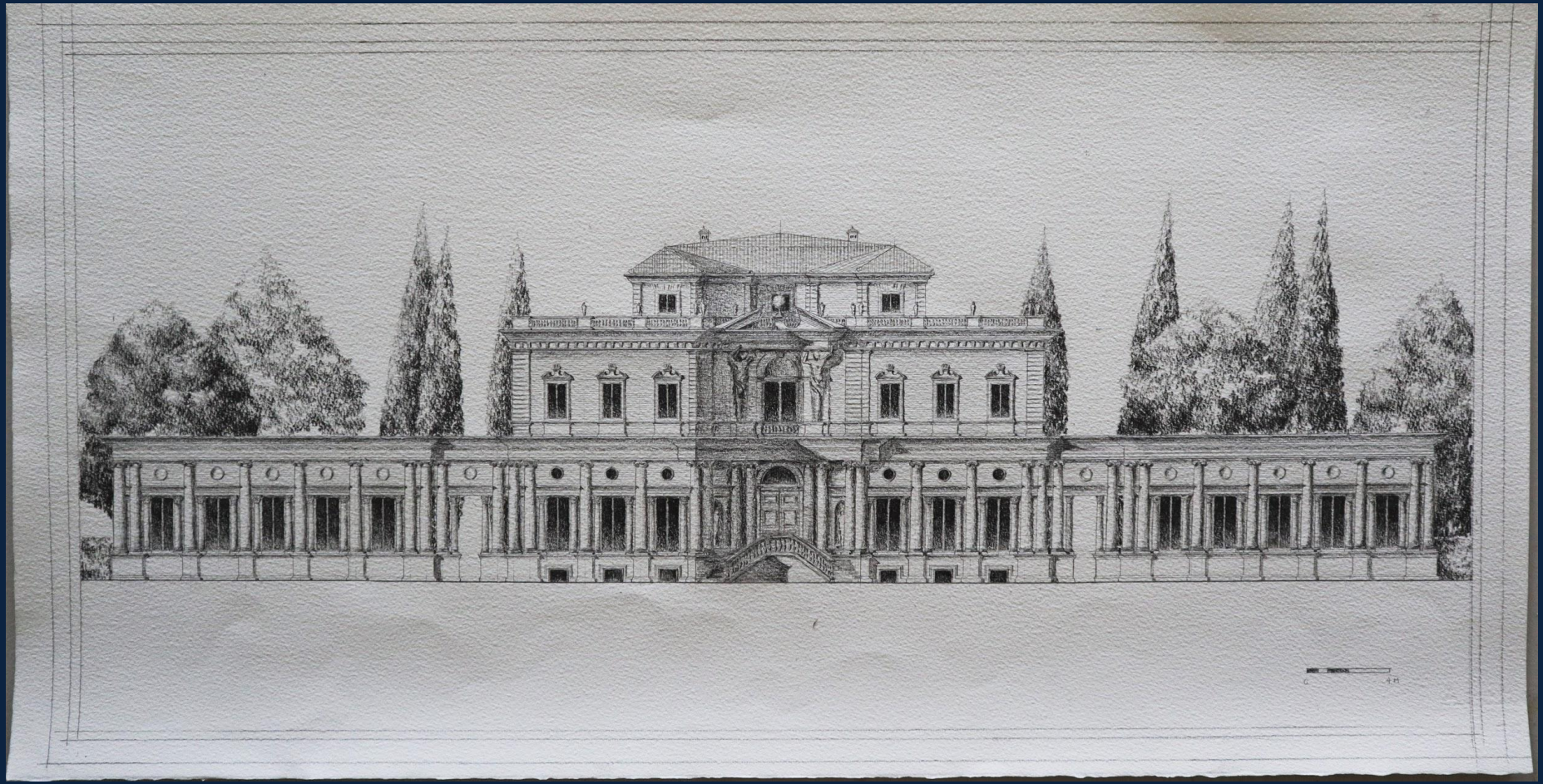

Nayun Hong

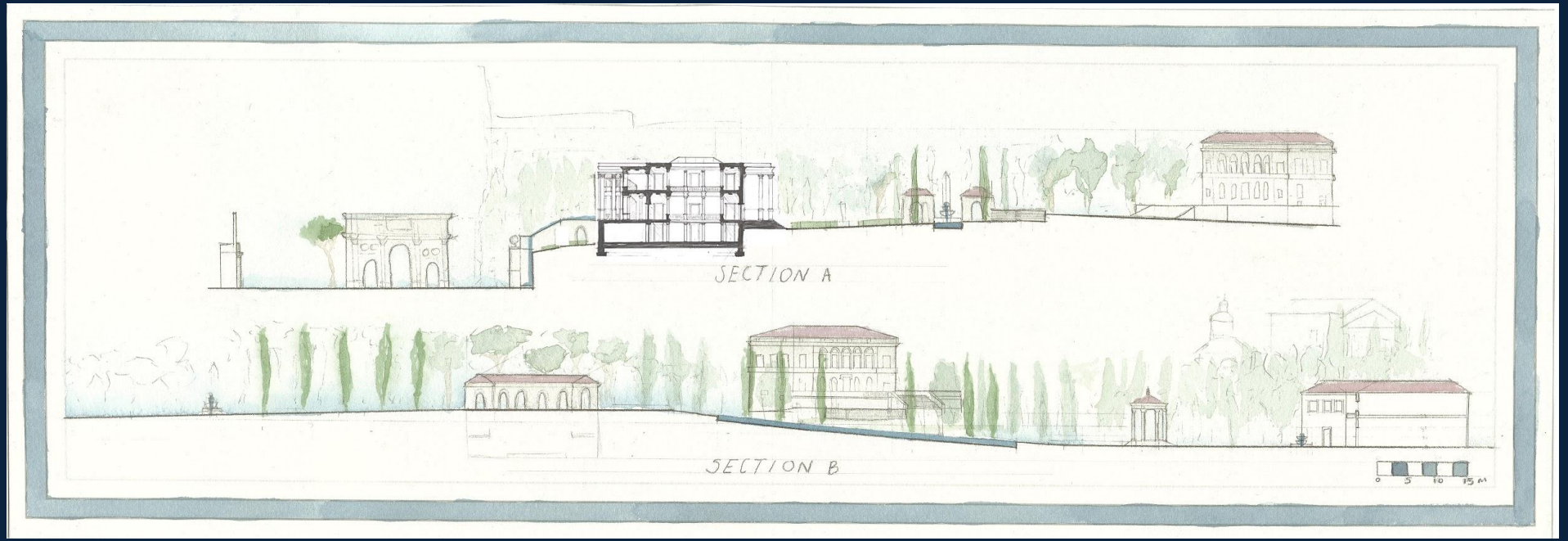

Naomi Hernandez

Bailey Jordan

Molly Jorden

Maeve Kelley

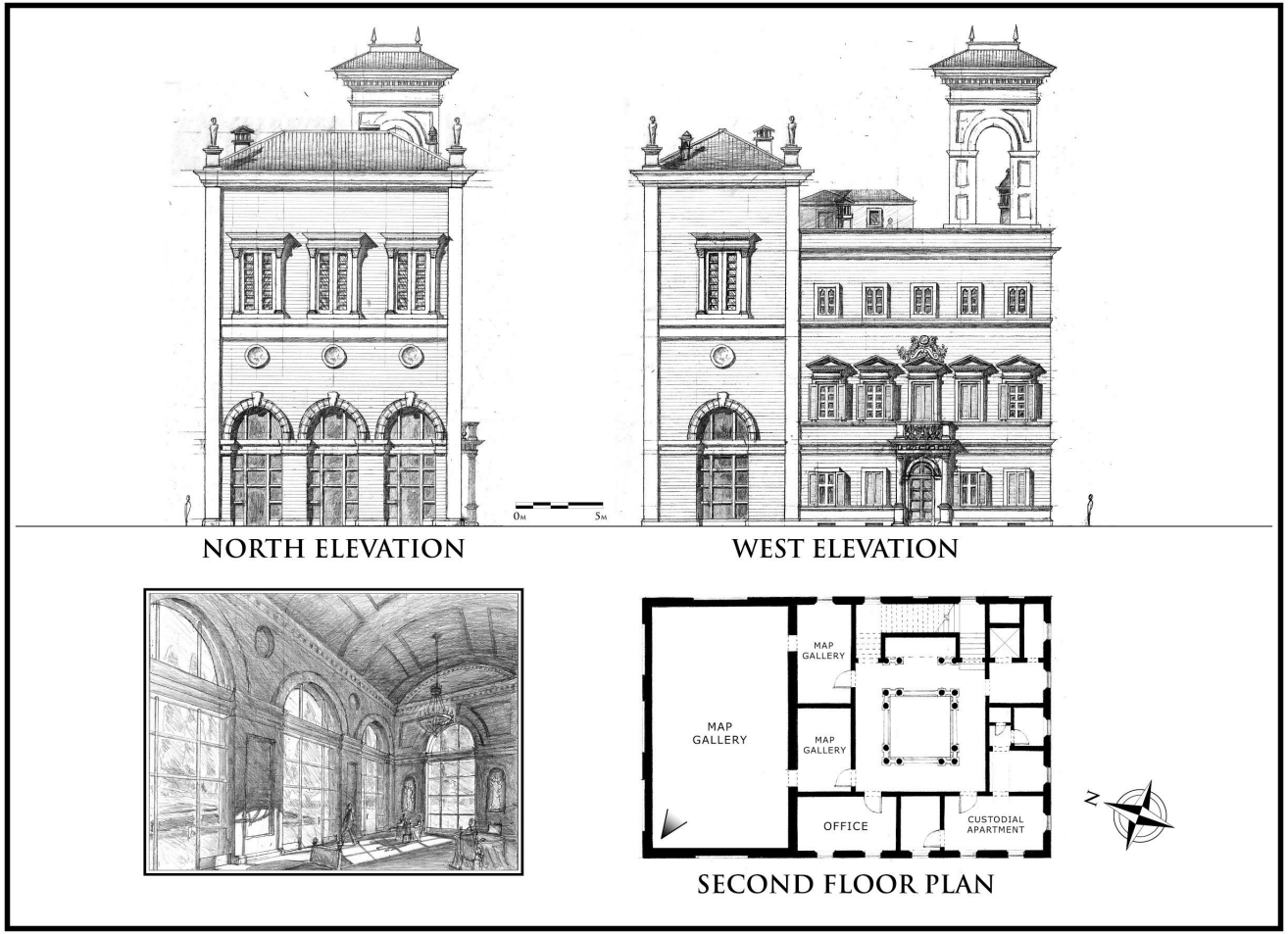

Luke Molinelli

Nicolas Munoz Olaso

Stuart Nolan

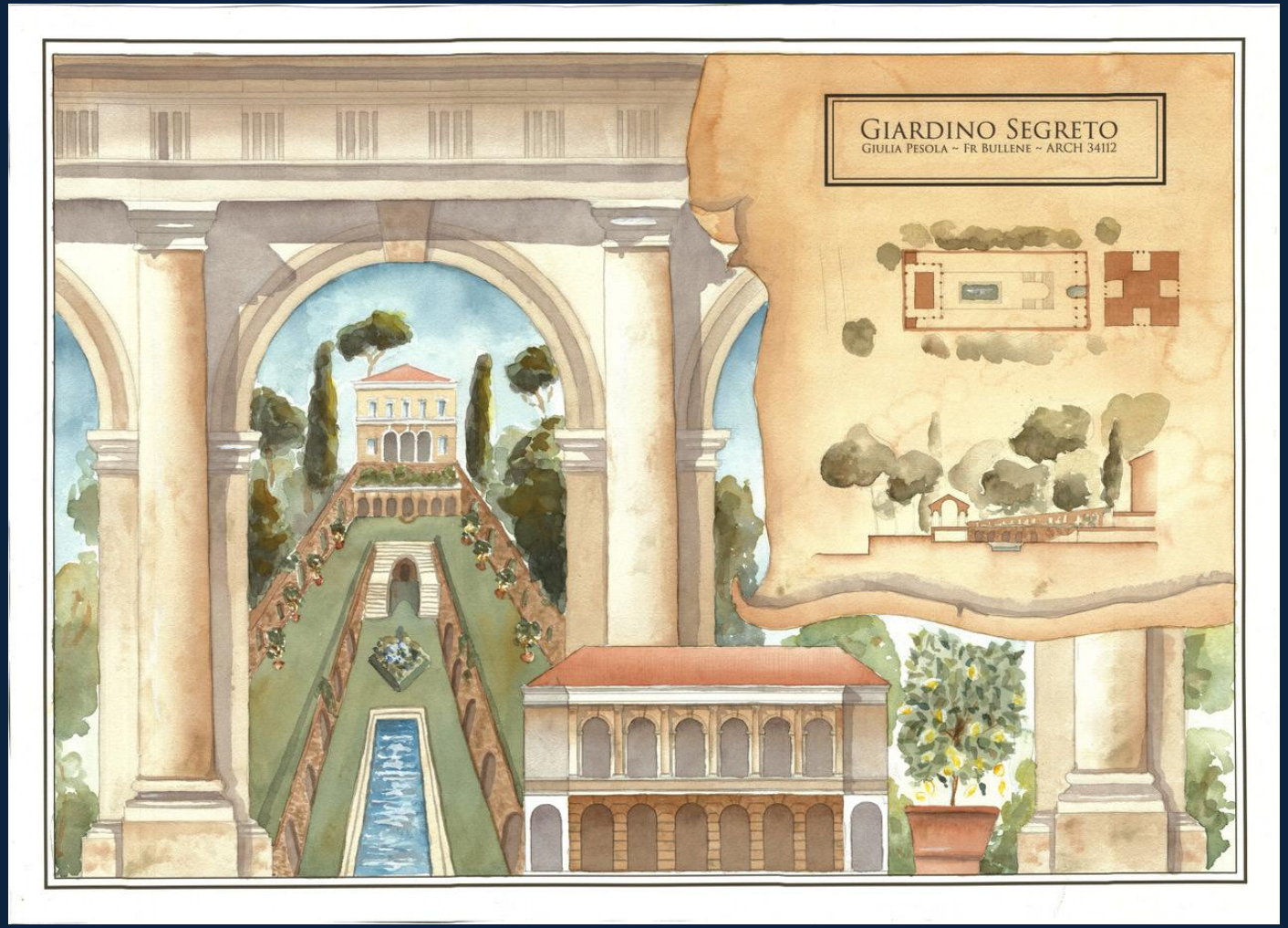

Julia Pesola

Natalie Pratt

Faith Primozic

Charles Sardi

James Sumantri

Jennifer Trzaska

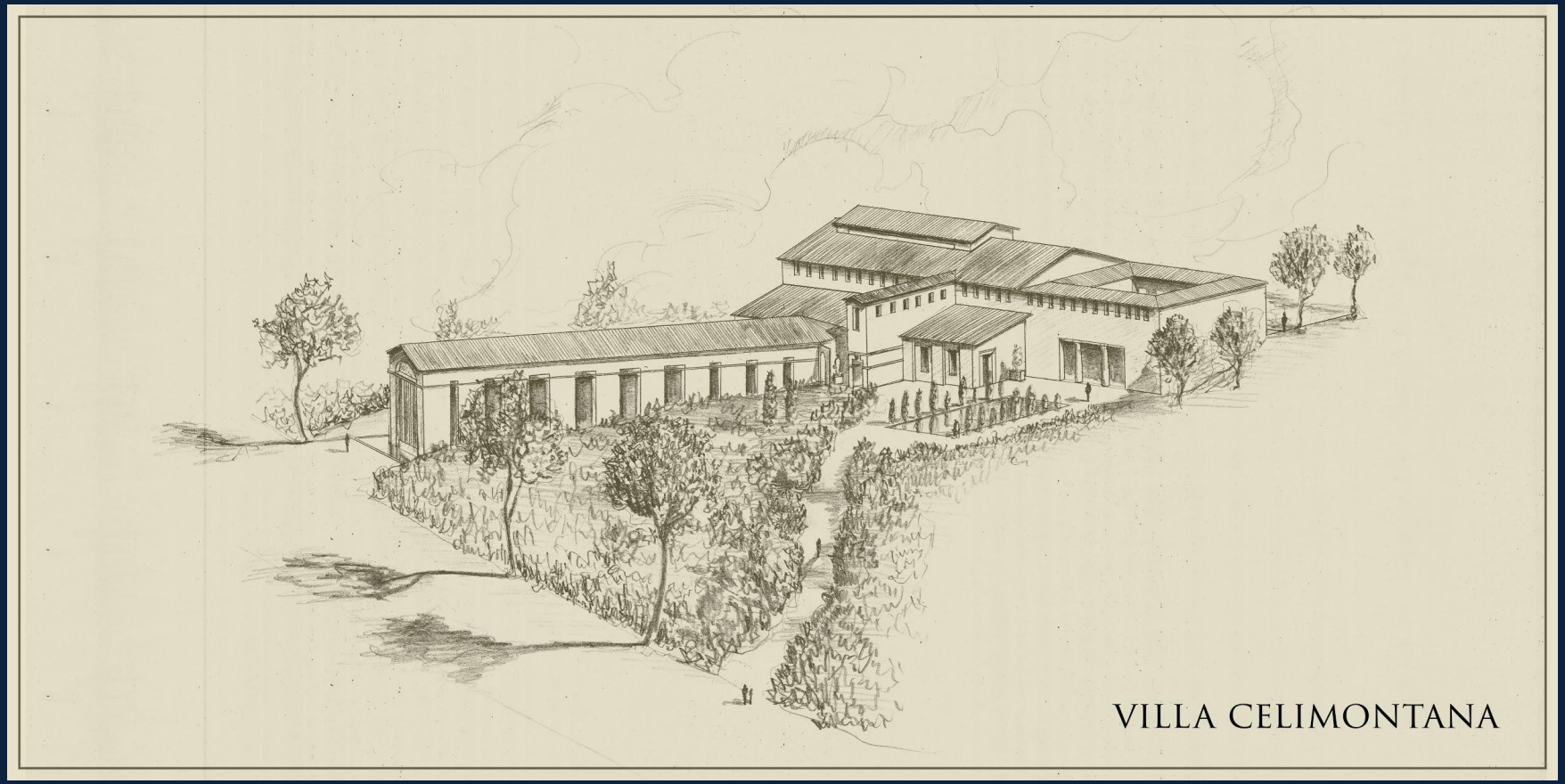

Zhian Yin